

# MBA

MASTER OF BUSINESS ADMINISTRATION



Transforming  
Lives....!



PROSPECTUS



Comprehensive Learning Experience @ Exclusive MBA Campus



Practitioner approach to learning and teaching methodology

Digitally enabled teaching

Exposure to practical dimensions

Composite library –Equipped with library standards

"Events" – Expose students to learn themselves

Corporate exposure

Students initiatives – Empower them to experiment

Strong alumni presence across the globe

Placement assistance

Personalized care through mentoring

Infrastructure at our campus

In-Campus hostel facilities



**WHY STUDY @  
BAPUJI  
B-SCHOOLS?**



## Content

Our Patrons	1
From Director's Desk	2
MBA Programme, Bapuji Institute Engineering and Technology	3
Bapuji Academy of Management & Research (BAMR)	4
Faculty Team   Supporting Staff	5
Mentorship Programme   Andragogy	10
Outbound Learning Programme at Pegasus	11
Library	12
Business Lab	13
Research, Publication & Consultancy Cell	14
Students Activity cell   Centre for Skill Development	15
Student Welfare Cell	16
Disha - Placement Cell	17
Entrepreneurship Development Cell   Study Scholarships	18
Corporate Views	19
Galaxy of Distinguished Visitors	20
Graduation Day, Batch of 2021-2023	21
Executive Hostels	22
Life @ BBS	23
About BEA	24

## Our Patrons



### **Dr. Shamanur Shivashankarappa**

Hon. Secretary, BEA  
Ex-Minister & MLA,  
Davangere South

The Bapuji B-Schools at Davangere was established with the sole intention to provide best-in-class MBA experience in state-of-the-art infrastructure. I hope students will embrace the best learning experience at our campus with the help of well trained facilitators.



### **Sri S.S. Mallikarjuna**

Hon. Joint Secretary, BEA  
MLA, Davangere North, Minister of Mines  
Geology and Horticulture, Govt. of  
Karnataka

By knowing the challenges & opportunities of the realtime business world, Bapuji B-Schools is dynamic enough to be with the change and focusing on continuous update. The current campus will certainly help students to witness the excellent education in the field of management education.



### **Dr. Athani S. Veeranna**

Chairman, Bapuji B-Schools  
Member, Governing Council, BEA

There is a conscious and continuous effort been put across to Benchmark our Campus against the best business schools in Karnataka. The leadership and faculty team at Bapuji B-schools are equipped enough to meet the expectations of the student.

## VISION

To be recognized as premier management institution that is dedicated to educational excellence and prepare our students with required skills to meet the challenges of both domestic and globalised business environment .

## MISSION

Developing effective and responsible managers by providing the managerial / leadership skills with insightful knowledge and inspiring minds in dialogue with world around us.



**O**ne of the Oldest and most stylish and let's not forget most power packed Management Institute is now all poised to take on new challenges after 27 years of existence.

The student experience at Bapuji B-Schools is a voyage to the realms of knowledge burnished with practical exposure to the corporate world. All resources of the Institute are completely directed towards achieving a total transformation of students from raw B-School aspirants to consummate graduates. The endeavor is to provide students with the right touch of intellectual exposure to stimulate the student's inquisitive mind in order that he/she explores the talents within and blossoms into successful individual.

Powered by inspiring faculty coupled with world-class ambience, it has etched a benchmark in Management Education. It has opened the floodgates of opportunities to many rural students thereby transforming their lives.

All one needs to bring is an open mind and learning attitude. At Bapuji B-Schools, we believe in providing the students, a state-of-the-art infrastructure, quality education, hands-on experiences and an encouraging environment to develop ones skills. We welcome all those who have an urge to learn and be a part of this learning environment.



**Dr. Swamy Tribhuvananda H.V.**  
Director, Bapuji B-Schools



# MBA Programme, BIET

PGCET College code - B132

An autonomous Institute

Affiliated to



VTU, Belgaum

Approved by



AICTE, New Delhi

Accredited by



NAAC with 'A' Grade



For Syllabus & updates visit :  
[www.bapuji-mba.org](http://www.bapuji-mba.org)



**MBA Programme, Bapuji Institute of Engineering & Technology (BIET)** is a flagship of BEA, located on an extensive state-of-the-art campus in Davangere. Institute is offering a masters degree in management under MBA Programme - Bapuji Institute of Engineering & Technology (BIET-MBA). One of the very few exclusive campuses in the state of Karnataka, with best - in - class infrastructure and learning ambience.

- **Estd.** : 1996-97
- **Specialization** : Marketing | Finance | Human Resource | Business Analytics | Core / Dual
- **Offering Ph.D. Programme in Management**





## BAPUJI ACADEMY OF MANAGEMENT AND RESEARCH (BAMR) PG CET College code - B133

Affiliated to



Davangere University

Approved by



AICTE, New Delhi



**BAPUJI ACADEMY OF MANAGEMENT & RESEARCH (BAMR)**, which began as an institution and has recorded exponential growth. The college management spares no effort to encourage needy students to pursue their higher education. The College aims at providing students distinctive combination of academic excellence and professional relevance, a combination designed to provide a solid foundation for life-time of professional and personal development.

For Syllabus & updates visit :  
[www.bapujiamr.org](http://www.bapujiamr.org)



- **Estd.** : 2008-09
- **Specialization** : **Marketing | Finance | Human Resource**  
**Core / Dual**



### Dr. Sujith Kumar S H

MBA, M. Phil, Ph.D.,  
Professor and HOD

More than two decades of teaching and research experience. His expertise lies in the area of Finance and Financial Markets. As the head of the department enthusiastically motivated and guided many research scholars. Strong advocate for integrating theoretical knowledge with practical application. Emphasizes the importance of understanding current market trends and real-world financial scenarios. Encourages active participation and critical thinking among students



### Dr. G.Y. Vishwanath

B.Tech(Chem), MBA, Ph.D.,  
Associate Professor

Seasoned faculty member with decades of experience in both academia and industry. An expert in derivatives, Security Analysis and Portfolio Management (SAPM), and capital markets, brings a wealth of knowledge and practical insights to the classroom. As an NISM qualified research analyst, has also conducted numerous investor awareness and education programs, sharing expertise with a broader audience. In addition to teaching, manages the timetable building and academic calendar, ensuring smooth and efficient academic operations. Comprehensive experience and dedication make a significant impact on students and the institution.



### Dr. Chaitra K S

BBM, MBA, M.Com, Ph.D.,  
Associate Professor

Having over a decade of teaching experience, with profound interest in finance and serves as the Coordinator of the Research and Publication Cell, oversees research activities, fosters a culture of scholarly excellence, and facilitates the publication of high-quality research in reputed journals. As a dedicated guide for Ph.D. research scholars, mentors students through their research journeys, ensuring rigorous academic standards and innovative contributions to the field. Committed to advancing the frontiers of financial knowledge and nurturing the next generation of finance professionals and academics.



### Satish D Raikar

B. Com., MBA,  
Asst. Professor

Brings two decades of combined teaching and industry experience, specializing in marketing. In addition to academic responsibilities, oversees the Student Welfare Cell, ensuring the well-being and holistic development of students. Furthermore, is in charge of sports activities and outbound training, promoting physical fitness and experiential learning. Extensive experience and commitment to student welfare, sports, and training significantly contribute to a supportive and enriching learning environment.



### **Saroja S.**

B.Sc(CS), MBA,  
Asst. Professor

Boasts over a decade of experience in both industry and teaching, with expertise in marketing and HR specialization. This dual expertise enriches her teaching, providing students with a comprehensive perspective on both marketing and HR. Blend of industry knowledge and academic insight helps bridge theoretical concepts with real-world applications, significantly enhancing the learning experience.



### **Dr. Vijay K S**

B.Sc., MBA, Ph.D.,  
Asst. Professor

Almost two decades of experience in both industry and teaching, specializing in HR analytics and statistics. In addition to his academic and industry roles, is responsible for organizing and overseeing the college's graduation day, ensuring a memorable and well-coordinated event for students and their families. Dual expertise and commitment to student experience contribute significantly to both academic excellence and institutional operations.

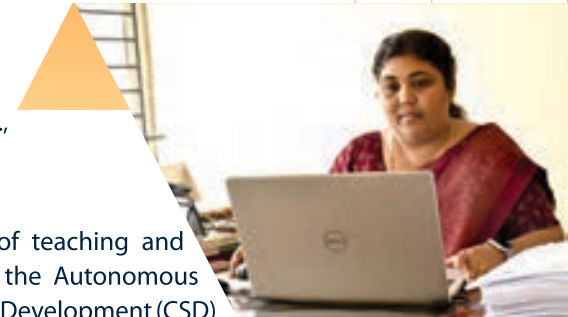

### **Dr. Shruthi Makanur**

B.Sc., MBA, Ph.D.,  
Asst. Professor

Has one and a half decades of teaching and industry experience. Oversees the Autonomous Activities and the Centre for Skill Development (CSD) Cell. Specializing in soft skills, leadership orientation, and HR with a particular focus on communication, enhances students' interpersonal skills and professional communication abilities. Brings a comprehensive approach to student development by designing skill-building programs, and integrate their expertise into the curriculum to enhance students' communication skills, and leadership abilities.

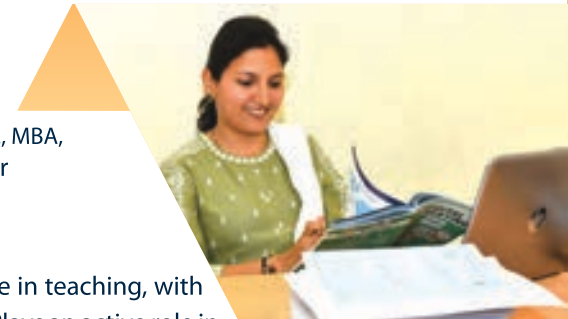

### **Pooja Patil**

BE., MBA,  
Asst. Professor

Has over a decade of experience in teaching, with expertise in HR and marketing. Plays an active role in student development programs, focusing on enhancing both academic and personal growth. By integrating her knowledge, supports students in their overall development, preparing them for successful careers and well-rounded professional skills.





### **Muhammed Muntaqheem G**

BE, MBA,

Asst. Professor

More than a decade of experience in teaching and industry, specializing in HR and marketing. In addition to their academic roles, serves as the Placement Cell Officer and is responsible for managing alumni relations. He plays a key role in facilitating job placements, supporting career development, and maintaining strong connections with alumni to enhance networking and mentorship opportunities. Multifaceted responsibilities contribute significantly to student success and the institution's ongoing engagement with its graduates.

### **Dr. Y.C. Mohan**

MBA, Ph.D.,

Asst. Professor

Brings over two decades of experience in both academia and industry, with a specialization in HR, Marketing and Services Marketing. His extensive experience enhances the learning environment, providing students with practical insights and advanced knowledge in marketing. Long-standing commitment to the field significantly contributes to both academic excellence and the professional development of students.

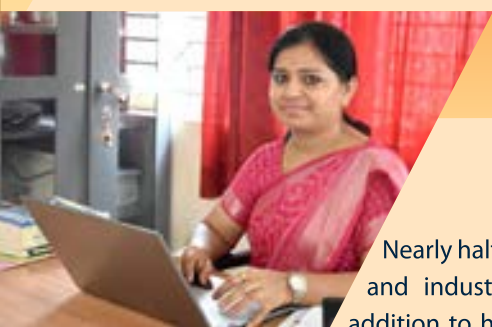

### **Vanisha D Patel**

B.Com., MBA,

Asst. Professor

Nearly half a decade of experience in both teaching and industry, specializing in finance and HR. In addition to her academic and professional expertise, organizes health awareness programs, promoting well-being among students and staff. Her diverse roles and commitment to holistic development contribute to a well-rounded educational environment, blending academic excellence with personal growth and health awareness.

### **Sanjay C**

BE, MBA,

Asst. Professor

Nearly half a decade of experience in industry and has recently entered academia, bringing expertise in marketing, analytics, and tools like Tableau, PowerBI, MySQL & Python. Provides students with hands-on experience using advanced tools, preparing them for the data-driven demands of modern business environments. Additionally, is engaged in enriching both students and the faculty team with analytical tools, enhancing the overall learning and teaching experience.







### **Dr. Prakash S. Alalageri**

B.E (Mech.), MBA., Ph.D.,  
Associate Professor & Principal

Has more than two decades of experience in both academia and industry, with expertise in research and marketing. Actively facilitate student involvement in research projects, encouraging scholarly inquiry and innovation. Additionally, conducts workshops aimed at nurturing leadership among rural students, fostering the development of essential skills and knowledge in under served communities. His extensive experience and dedication to research and community engagement significantly contribute to the holistic development of students and the broader impact on society.



### **Subbramannyya R**

B.Com., MBA.,  
Asst. Professor

Has nearly half a decade of experience in both teaching and industry, with expertise in finance and marketing. Actively involved in students' all-round development, plays a key role in organizing and conducting extracurricular activities. Their combined expertise and dedication to holistic student development significantly enhance the educational experience and foster a well-rounded growth environment for students.

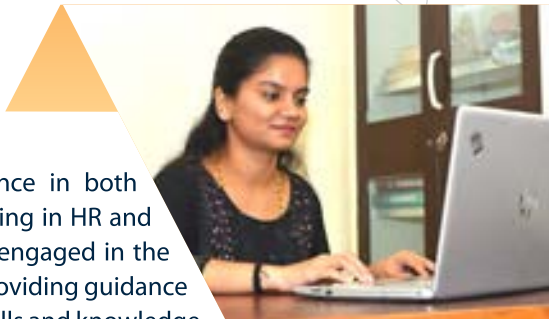

### **Sahana C.Y.**

MBA,  
Asst. Professor

Has half a decade of experience in both teaching and industry, specializing in HR and general management. Actively engaged in the development of HR students, providing guidance and support to enhance their skills and knowledge. Additionally, helps in contributing to the development and presentation of the program to prospective students. Her combined expertise in HR and admissions plays a crucial role in shaping the educational experience and attracting quality candidates.

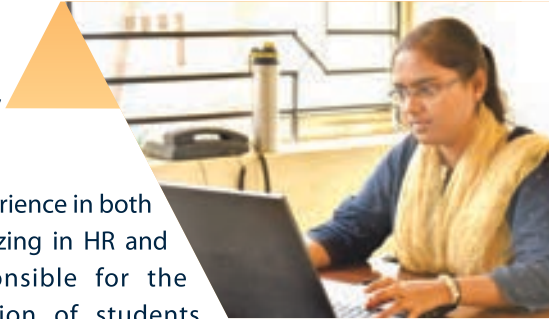

### **Usha H.S.**

BE, MBA,  
Asst. Professor

Has nearly half a decade of experience in both teaching and industry, specializing in HR and techno-management. Responsible for the continuous internal evaluation of students, ensuring consistent assessment and feedback to support academic progress. Additionally, designs the department's newsletter, effectively communicating updates, achievements, and important information to students and faculty. Expertise in HR and techno-management, combined with her roles in evaluation and communication, significantly enhances the academic experience and keeps the department well-informed.



## Akshay K Holur

BE, MBA,  
Asst. Professor

Nearly half a decade of industry and teaching experience with expertise in analytics and Marketing. Committed to improving student comprehension by ensuring that students have the resources they need for academic success and a deeper grasp of the subject matter. Providing students with a comprehensive understanding of both theoretical concepts and real-world applications.



## Supporting Staff

### MBA Programme, BIET

- |                        |                 |
|------------------------|-----------------|
| ● Smt. Vani B.O.       | Asst. Librarian |
| ● Sri M.S. Jayakumar   | Sr. Programmer  |
| ● Sri G.S. Basavaraja  | Superintendent  |
| ● Sri G.N. Somashekhar | Superintendent  |
| ● Sri Vinay T.M.       | SDA             |
| ● Sri Ganesha B.       | Driver          |
| ● Smt. Shardamma       | Peon            |

Average 15 years  
Teaching Experience

### Bapuji Academy of Management & Research

- |                               |                      |
|-------------------------------|----------------------|
| ● Sri C.M. Hiremath           | Librarian            |
| ● Sri Kumaraswamy C. Hiremath | Asst. Lab Instructor |
| ● Sri Girish P.M.             | FDA                  |
| ● Kum. Deepa S.K.             | FDA                  |
| ● Sri Sanganagouda B.K.       | SDA                  |
| ● Sri Manjunatha T.           | Asst. in Library     |
| ● Sri Devaraj P.              | Driver               |

Average 10 years  
Industry Experience

Total of 8  
Doctorates

# Mentorship - Understanding the Mentoring Model Flow



## Andragogy

Based on the Principles of Andragogy : Involved adult learners, relevance and impact to learners' lives, problem-centered. A unique approach aimed at enriching subject matter, along with skill development programs.

Academic

### Mapping

- Mentor - Mentee Mapping
- Understanding the needs and goals
- Scheduling

### Mentoring

- Guided group sessions for all mentees together
- One-on-One mentoring sessions to understand and guide the student for specific area of improvement.
- Connecting the student to the right resource for expert guidance

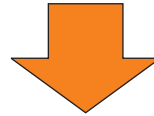

### Ice Breaking

- Assessment – Self and Mentor Rating for specific areas of improvement Deeper understanding

### Empowering

- Based on the interventions, Mentor to recommend the specific areas of training for enhancement
- Specific inputs for customizing pre-internships and pre-placement training
- Domain specific personality and behavior

Understand Career Aspiration

Support to Achieve Career Aspiration

Executive Presentation    Role-Play  
Modelling    Workshop  
Live Projects  
Gamification    Simulation  
Business Plan Delivery

## INTERACTIVE LEARNING

Filed Assignments    Group Discussion  
Internship    Audio and Video Visuals  
Interactive Assignments    Events  
Class-room exercises    Business Quiz





Pegasus Learning Unbound is a unique training program meticulously designed in collaboration with the Pegasus Institute to provide students with valuable insights in a real-time scenario.

The programme is structured around a series of well-tested outbound training activities designed to challenge and engage students. These activities are crafted to simulate real-world scenarios, encouraging participants to apply theoretical knowledge in practical settings. The training methodologies include:

1. **Team Building Exercises:** Activities that require students to work together to achieve common goals, promoting teamwork and collaboration.
2. **Leadership Challenges:** Simulations and tasks designed to test and develop leadership skills, decision-making, and strategic thinking.
3. **Communication Drills:** Exercises focused on enhancing verbal and non-verbal communication, active listening, and conflict resolution.
4. **Problem-Solving Tasks:** Scenarios that require critical thinking, creativity, and effective problem-solving techniques.
5. **Outdoor Adventures:** Activities such as trekking, obstacle courses, and survival simulations that promote resilience, adaptability, and perseverance.

By combining theoretical knowledge with practical application through outbound training, students emerge from the program more confident, competent, and prepared to face the challenges of the dynamic business environment.





## Library

Recognizing the role of library and information services in meeting the requirements of the Institute's academic, research, training and consultancy activities, the Library was set-up as one of the core area of the Institute. The Library is one of the best Management libraries in this part of region.

The library collection comprising of books, journals and other e- resources in Business Management. The Library has an excellent digital library system in place with access to University Consortia. The collection also includes Books, Print Periodicals, Audio-Video resources, Bound Volumes and Online databases.

Moreover one unique resource (video lecture series) from NPTEL (National Programme on Technology Enhanced Learning) has been added to the Collection.



### VTU CONSORTIA

**Following are the online E-Resources available.**

Elsevier	<a href="http://www.sciencedirect.com">www.sciencedirect.com</a>
Springer Nature	<a href="https://link.springer.co">https://link.springer.co</a>
Taylor & Francis	<a href="https://www.tandfonline.com">https://www.tandfonline.com</a>
Emerald	<a href="https://www.emeraldinsight.com">https://www.emeraldinsight.com</a>
Knimbus	<a href="http://bieatd.new.knimbus.com">bieatd.new.knimbus.com</a>
Sage	<a href="https://journals.sagepub.com/home/bmc">https://journals.sagepub.com/home/bmc</a>

### LIBRARY SERVICES

- |  |                      |
|--|----------------------|
| 1. Circulation                           | 6. Kindle e-reader   |
| 2. Reference                             | 7. Mobile Access     |
| 3. Computing facility                    | 8. Printing facility |
| 4. OPAC (online public access catalogue) | 9. Scanner           |
| 5. Digital Library                       | 10. Wi-fi            |

**1182+**  
e-Book Titles

**1182 +**  
e-Book Volume

**722+**  
Area of library in Sq.M

**150+**  
Seating capacity

**7267+**  
Titles

**36+**  
National Journals

**21196+**  
Volumes

**3+**  
International Journals





The institute has always attached special importance to the use of Information Technology by the academic community. It's state-of-the art IT facilities are perhaps the best among the premier Institutes of Management studies in the region. The Business lab helps students in gathering relevant information from the global resources and prepares them with a framework to build their knowledge. As part of the efforts to develop centres of excellence in different areas of management, the Business lab facilities supports teaching, research and training activities.

The hardware resources of the institute include Wire-less networking (Campus wide Wi-Fi network), Network servers, Dedicated Internet and Intranet email services, Laptop's with Wi-Fi network, Desktop Multimedia PCs, Photo Scanners and Printers etc. All the computing tools are interconnected through a switch based network with 100 MBPS backbone and 110 MBPS dedicated access using fiber optic cable (OFC) and CAT6 cables. Internet access is provided with Leased line Technology connectivity of 150 Mbps speed.

**ubuntu****EPSON®**  
EXCEED YOUR VISION

- SPSS
- Ubuntu
- UPS - 30 kva
- R-Studio
- Tableau
- Mini Tab
- Internet- 150 mbps Bandwidth
- Projectors
- Python



## Research, Publication & Consultancy Cell

Research is an important and high priority activity for management institution. Management Students when involved in research based learning are bound to learn more and better.

As a part of curriculum students undertake many industry oriented projects wherein live problems of industry are taken up for closer study guided by faculty members to evolve solutions.

Students will be assigned with practical assignments and field works to collect data and compile using supported resources like mini tabs, SPSS and MS Excel.

Students are exposed to do small projects and submit as a part of assignments.

Consultancy Services will be conducted to support research activities in the Institution.

Research, Publication and Consultancy Cell motivates students to present papers and publish papers in national and international conferences and also in UGC recognized journals of their summer internship and in plant training analysis and findings which will benefit to student fraternity.

Under Research Cell Workshops are conducted regularly on writing of research papers for publication, covering various aspects of research

writing, which will be added value for students under the thirist areas of research.

Training Programmes on mini tab and SPSS which highlights the operational use of the package, will be held under the Research Cell which helps students for getting exposure to research atmosphere in the institute.

Under research, publication and consultancy cell a platform is created for students to showcase their research capabilities.



### Research, Publication & Consultancy Cell

● Journal Publications	100
● Workshop Participated	64
● Workshop Organized	177
● FDP Participated	80
● FDP Organized	17
● Conference / Seminars Organized	12
● Conference / Seminars Attended	130
● Books / Chapter Publication	6
● Online Certification / NPTEL	10



## Students Activity Cell

The Student Activity Cell is a vibrant and dynamic hub dedicated to fostering a holistic development environment for students. This cell organizes a wide range of extracurricular activities that complement the academic curriculum, promoting a balanced and engaging educational experience. It offers opportunities for skill development, including soft skills, leadership, and team-building, while ensuring an inclusive environment where all students can participate and explore new interests. It is committed to creating a lively and enriching campus life, empowering students to explore their potential, build meaningful connections, and create lasting memories during their academic journey.



Celebrations | Foundation Day | Octagon | Cultural Entertainment

## Centre for Skill Development

Centre for Skill development is an initiative taken by the Institute, first of its kind in this region. This centre for skill development will help the students to gain the required competencies and the confidence to face the real time situations. It also helps in bringing the cultural change in terms of professionalism in their approach and thinking.

The 150+ hours training programme will concentrate on inculcating the skills required by the industry. The field assignments will be based on their respective specialization in which the students will be carrying out the various activities like field sales assignments, research assignments, visit to financial institutions, government organizations and local industries. Overall the student will be benefitted enormously by this 150 hours of training by increasing their confidence level, analytical abilities, interpersonal skills, intellectual skills, personal skills and communication skills which will help them to get their dream jobs or career.

The training will commence from the very first semester of their curriculum and exists till their placements in the fourth semester. This 150+ hours is divided in to four different modules each for one semester. Apart from skill development for the students the centre aims at working towards catering the training needs of the local MSME and other organizations by deputing our faculty members.



- 150+ hours training
- MS Excel Training | Tableau
- Aptitude Test Coaching
- Training on English Communication



Comprehensive | Specialized | Innovative



## Student Welfare Cell

### Aims at

- Providing students a safe and secure environment as well as adequate facilities in terms of infrastructure and other support systems
- Creating an environment conducive to make them productive
- Ensuring that differently-abled students are totally comfortable
- Safeguarding the self-esteem and rights of the women students
- Creating awareness about women's welfare and solving women related issues and complaints
- Analytical thinking and problem solving ability.

### Activities under Student Welfare Cell

- An active grievance redressal cell
- An anti-sexual harassment cell.
- Anti-Ragging Cell
- Health awareness programs such as oral health, yoga and physical fitness.
- Clean water, comfortable furniture, spacious class rooms with proper electricity facility.
- Celebrating women's Day for empowerment of women students
- Self-defence classes.
- Group insurance facilities.
- Discipline regarding dress code and uniforms.
- Organizing Parents meet.
- Mentoring sessions.



Students are the center of all our college activities and programmes. As an institution we are committed to promote the overall well-being of our students. Student welfare cell devotes itself working towards achieving this end. The cell seeks to provide support to the advancement of student's academic and personal abilities.



## Disha - Placement Cell



Team Disha was started with the vision of providing and guiding students to build successful career in the field of business management. With this intention Team Disha the placement wing designed many activities that helps students to groom themselves to be in corporate world. These activities has been designed based on continuous interaction between corporate delegates and their expectation from management students.

Team Disha provides platform to the students to know their potential and to learn relevant skills required for them to be successful in the industry. In order to equip students, team disha undertake many activities like industry students interaction, alumni interaction, implant training, summer internship projects, live activities organised by corporate.

Team Disha has a very strong relationship with companies which are operating in different sectors like Banking, IT, Retailing, Stock Broking, Staffing Consultancy, Hospitality and Pharmacy.





## Entrepreneurship Development Cell



Entrepreneurship Development Cell strives to inspire and integrate a culture of innovation through a conducive entrepreneurial ecosystem to help budding entrepreneurs realize their dream to start up their own enterprises. It refines the entrepreneurial skills like idea generation, opportunity evaluation, business modelling, cash flow, forecasting, negotiation and sales skills

through hands on training programs and mentoring and campus start-ups. It is also working towards building the leadership skills among the students to enhance their entrepreneurial competencies.

Under the Entrepreneurship Development cell, Bapuji B Schools has proposed to conduct many activities like organising entrepreneurship

awareness camps, entrepreneurship development Programmes, skill development programmes, organising business plan competition for the benefit of the student entrepreneurs.

**“Views @ Lake View”** - An initiative where students interact with successful entrepreneurs.

## Study Scholarships



For Scholarship notifications visit :  
[www.scholarships.gov.in](http://www.scholarships.gov.in)

[www.sw.kar.nic.in](http://www.sw.kar.nic.in)  
[www.karepass.cgg.gov.in](http://www.karepass.cgg.gov.in)



## Corporate Views



"Great Institute, Amazing Facility, Highly motivated students, led from the front. Keep up the Good Work".

**-Mr. JackBastian**

Puravankara Project Ltd Bangalore

"Impressive set up and Wishing all the best in all your future Endeavours"

**-A S Kiran Kumar**

Director, Space Applications Center Bangalore

"Good response from students & eagerness to learn new things."

**-Prof. S. Indumati**

Former Vice-Chancellor, Davangere University

"High Hospitality Standards, Good Co-ordination among faculty members and Students, one of the best environment to seek enlightenment. Keep your sparks alive".

**-Dr. V. Balasubramanian**

Deputy Manager-HR  
Essae-Teraoka Ltd., Bangalore

"Octagon-A carnival for youth organised very well. I thank all the volunteers who worked and made this event a grand success".

**-Dhananjaya C.**

Vice President, Emerging corporate banking  
Yes Bank, Bangalore

"Very happy with the quality of students that they have been groomed very well to face the challenges of real world. Over all ambiance and excellent hospitality".

**-Mahesh Sheka**

Managing Director, Campusselect.in  
Bangalore

"Experienced an enthusiastic young generation with full of energy. Campus was buoyant with minds that were eager to look for challenge in future. Pray the knowledge building effort of the institution continues and bring the young minds to contribute to the society".

**-Jeevan G. Rao Sahib**

Director, Indelox Services Pvt. Ltd., Bangalore

It was a great experience and privilege to be part of the 21st foundation day celebration. Programme was very well organised and co-ordinated by the faculty members. Lively crowd. Thank you for the opportunity to share my experience".

**-Aruna Sampige**

Director, Billionlives, Bangalore

"I have been visiting this institution since years. The institution has every thing to be a leader in the management education. This is evident from the quality of alumni, faculty & the infrastructure. My best wishes to the institution for many more years and decades of service to the mankind".

**-Niranjan Sheelavant**

MD and CEO, NextRu Livelihoods Pvt. Ltd., Bangalore

"A good experience at Davangere and Bapuji, extremely supportive staff and student co-ordinators".

**-Nithya S.**

TTK Health Care Services, Bangalore

"Felt nostalgic about my MBA days during my visit to the college. Very happy to see the smart and enthusiastic students. They have done a wonderful job in arranging the Octagon Fest. Wish them all the best".

**-Aswathi S. IAS**

CEO, ZP, Davangere

"BIET-MBA Programme and BAMR institutions are the premier institutions of this region. Nice Infrastructural facilities and faculties. I am sure that in future both the institutions will become role models in Karnataka".

**-Dr. Bheemaraya Metri**

Director-IIM, Tiruchirappalli, Tamil Nadu



## Galaxy of Distinguished Visitors



**Mr. Ajay Gupta**

Sr. VP, Grasim Industries Ltd  
Kumarapatnam



**Dr. Gururaj Karajagi**

Professor and  
Educationalist



**Mr. Udaya Shankar  
Puranik**

Director, MGI, USA



**Sri C V Goudar**

Chief Analytics officer  
EMPLAY, INC



**Dr. Jagadish Bapat**

Deshpande Foundation  
BVB Campus, Hubli



**Dr. Bhimaraya Metri**

Director – IIM, Nagpur



**Mr. Anup D'Costa**

International Volley Ball  
Player & Ekalavya Awardee



**Wooday P Krishna**

Honorary General Secretary  
Seshadripuram  
Educational Trust



**Prashanth Tapse**

VP (Research)  
Mehta Equities Ltd.,  
Mumbai



## Graduation Day, Batch of 2021-2023





## Bapuji B-Schools Executive Hostels



Bapuji B schools Executive Hostels has built with wonderful ambience, lush green outfield and lake view with spacious rooms. There is a separate hostel facility for Boys and Girls located within the campus. Both the hostels have separate play grounds to keep students fit. Nutritious balanced food is being served for the students.

### EXECUTIVE HOSTEL FOR GIRLS



### EXECUTIVE HOSTEL FOR BOYS





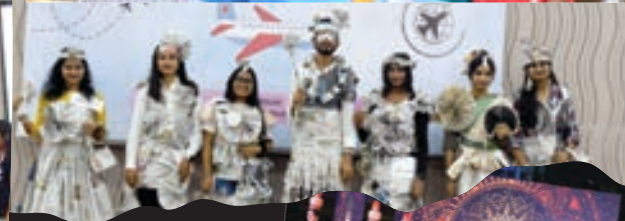

Life @ BBS



## About BEA

### BAPUJI EDUCATIONAL ASSOCIATION (REGD.)

#### Better Education | Better Living

Down south in the central region of Karnataka – in Davangere, in the year 1958, a group of spirited philanthropists got together and formed an Educational Association to spread the light of knowledge in the region. Deeply inspired by the ideals of our father of nation “Mahatma Gandhi” or Bapuji as he was fondly referred by the millions, the Association was named after him and committed itself to spread his philosophy of reaching the needy. Joined by visionaries from various fields and professions, Bapuji Educational Association (BEA) steadily grew and started educational institutions one after the other. The strong passion to uplift the society through high quality education and bring into being professionals of high calibre, led the association to enter almost every field of education and thus contribute their share in building an academically sound nation. As the Association completed its 66 years of existence, there were more than 50 Institutions contributing to its growth. Attributable to the high reputation of the BEA Institutions, students from across globe have an increased desire to enroll themselves in the colleges run by the association.

Hon. Secretary of BEA, Dr. Shamanur Shivashankarappa, MLA and his dedicated team of elite and professional personalities made to sustain the growth of Davangere. They made Davangere as a place to reckon with, on account of the exponential growth of Bapuji Educational Association.

Estd. 1958 | Oldest | Famed | 50+ Institution | 20000+ Students | Basic Science | Medical & Dental Science  
Engineering & Technology | Management & Law | International Students | 66 years of existence

## ADMISSIONS

### Eligibility

- Bachelors Degree with 50% aggregate (45% for reserved candidates)
- Recognized by respective universities
- Candidates will have to appear for Entrance tests PGCET / KMAT / MAT

### Documents required for admission

1. SSLC Marks Sheets
2. PUC Marks Sheets
3. Degree Marks Sheets
4. PGCET allotment letter / KMAT score card
5. Aadhar Card

Entrance test for MBA admission

**PGCET | KMAT**

[www.kea.kar.nic.in](http://www.kea.kar.nic.in)

[www.kmatindia.com](http://www.kmatindia.com)







## Bapuji B-Schools

📍 Lake View Campus, S.S. Layout, Davangere - 577004.

☎ +91 8192 220501 📠 +91 08192 220987

📞 +91 9886242527 ✉ mbabietdvg@yahoo.com

📘 /bapujbschools 📷 /bapuji\_bschools

📺 Find us on youtube 🌐 /bapuji\_b-schools

🌐 www.bapuji-mba.org | www.bapujiamr.org